

\$2.00
PROGRAM



- BRECKENRIDGE BULLDOGS
- BRUNSWICK WILDCATS
- HALE/BOSWORTH CARDINALS
- HARDIN-CENTRAL BULLDOGS
- HIGBEE TIGERS

- KEYTESVILLE TIGERS
- NORBORNE PIRATES
- NORTHWESTERN EAGLES
- SOUTHWEST WILDCATS
- TINA-AVALON DRAGONS

CLAA BASKETBALL TOURNAMENT

February 8-15
2025

Tina-Avalon High School

PROGRAMS SPONSORED BY



BTC BANK

Community Minded... Just Like You.



PARENTS AND SPECTATORS ARE EXPECTED TO:

1. Cheer for your team and refrain from booing or other similar comments.
2. Treat players, coaches, opponents, and officials with respect.
3. It is okay to react to a call that doesn't go your team's way, but do not dwell on the call by yelling at the officials.
4. Remember that the primary goal of athletic participation is to provide our youth with an opportunity for self-development: physically, emotionally, and mentally.
5. Remember that the game is for the players, not for the adults.
6. Help maintain a positive atmosphere by influencing your family members and friends to act sportsmanlike.
7. Understand and respect the different roles of parents, coaches, and officials. Parents should parent, coaches should coach, officials should officiate, and each should be treated with respect.

Failing to show appropriate sportsmanlike behavior could lead to dismissal from contests and/or being suspended from attending further games. Parents and spectators from each school are expected to exhibit good sportsmanship.

WELCOME

Tina-Avalon High School would like to welcome you to the 72nd annual CLAA Conference Tournament. Over the years, the tournament has provided exciting basketball action for literally thousands of fans, many of which were participants at one time themselves. We appreciate your support of the tournament and ask that you exhibit good sportsmanship as you cheer for your favorite team.

Kelly Kinne, Principal

ADMISSION PRICE:

STUDENTS—\$3.00

ADULTS—\$4.00

SENIOR CITIZENS 62 & OLDER—FREE

BOARD MEMBERS—FREE

UNDER THE COVER . . .

p3	Welcome/Tournament Information
p4	Word Search
p5	Breckenridge Bulldogs
p6	Brunswick Wildcats
p8	Hale/Bosworth Cardinals
p10	Hardin-Central Bulldogs
p12	Higbee Tigers
p14	Keytesville Tigers
p16	Norborne Pirates
p18	Northwestern Eagles
p20	Southwest Wildcats
p22	Tina-Avalon Dragons
p24	Special Thanks
p25	Conference Superintendents/ Athletic Directors
p26	CLAA Girls Tournament Champs
p27	CLAA Boys Tournament Champs
p28	All Tournament Team 2021 to Present
p29	Gail O'Neal Sportsmanship Awards
p29	Word Search Key
p30	Bob Carter All Tournament Teams 2007-2020
p32	CLAA Conference Cheerleaders
p34	Tournament Bracket
p35	Conference Tournament Supporters
p36	Concession Stand Menu

KMZU LIVE STREAM OF TOURNAMENT GAMES

Visit the KMZU website at:

<https://www.midvid.com/basketballtournaments/>

<http://www.midvid.com/>

watch on MidVid, Roku and Firestick apps!

FOR UPDATED TOURNAMENT BRACKET

Visit our school website at:

<http://tinaavalon.k12.mo.us>

CLAA Conference Tournament

B O S W O R T H M H X V F G I K U T
B K J O P B I P P L K Q T C U E L I
U Y H A R D I N C E N T R A L Y W N
L D B O H I G B E E B Q Z R N T I A
L Q X G P I R A T E S U I D O E L A
D B R E C K E N R I D G E I R S D V
O S O U T H W E S T P R A N B V C A
G E F U W I L D C A T S G A O I A L
S D E D W L N R C H T L L L R L T O
P T I G E R S S H A L E E S N L S N
D F Q B R U N S W I C K S D E E R Z
V B U Y Q N O R T H W E S T E R N U

Find the following words in the puzzle.

Words are hidden → ↓ and ↘ .

BOSWORTH
BRECKENRIDGE
BRUNSWICK
BULLDOGS
CARDINALS
EAGLES
HALE

HARDINCENTRAL
HIGBEE
KEYTESVILLE
NORBORNE
NORTHWESTERN
PIRATES
SOUTHWEST

TIGERS
TINAAVALON
WILDCATS



BRECKENRIDGE BULLDOGS

Caldwell County

HIGH SCHOOL ENROLLMENT 14



ROSTER: 6 Players

No.	Name	Height	Grade
4	Eyezick Dowell	5'9	11
5	Jaxon Tripp	5'11	9
22	Dante Harris	5'10	12
23	Dawsen Mize	5'9	9
30	Caleb Maddux	5'7	9
44	Austin Sayers	5'10	12

AT A GLANCE



Coaches

Boys Coach.....Dean Opoka
 Graduated.....Northwest Missouri State University
 Season as Head Coach.....3rd
 Assistant Coach.....Kacie Parker

Scorekeeper Lori Maddux

IMPORTANT

ADMINISTRATION

RECORD as of Jan. 31

Cheer SponsorKaleigh Neal
 Beth Lambert

SuperintendentTiffany Otto
 Principal..... Mindy Jennings

Overall 1-15
 Conference 1-8

BRUNSWICK LADY WILDCATS



HIGH SCHOOL ENROLLMENT 79



AT A GLANCE



Coaches

Girls Coach **Keith Berger**
 Graduated..... University of Missouri
 Season as Head Coach.....23rd
 Assistant Coach..... Kaleb Wheeler



Boys Coach..... **Colton Byrd**
 Graduated..... Missouri State University
 Season as Head Coach..... 7th
 Assistant Coach..... Seth Rosenbaum

ROSTER 12 Players

No.	Name	Height	Grade
1	Katie Cook	5'4"	12
2	Emery Reichert	5'3"	10
4	Katelyn Burbank	5'2"	12
5	Joslynn Brown	5'11"	11
10	Allyson Reische	5'8"	9
11	Gracie Reichert	5'3"	10
12	Cadence Meyer	5'10"	12
13	Abby Rice	5'4"	9
14	Cadey Neidholdt	5'6"	10
20	Maci Mohr	5'3"	9
22	Marlee Wilson	5'5"	10
30	Clara Defibaugh	5'9"	11

RECORD as of Feb. 5

Overall 14-6
 Conference 6-1

ADMINISTRATION

Superintendent Cara Engelbrecht

Principal ADMINISTRATION

Principal Scott Singleton
 Heather Sims



BRUNSWICK WILDCATS

Chariton County



ROSTER 15 Players

No.	Name	Height	Grade
0.....	Drew Jackson	5'8"	9
1.....	Lavon Brown.....	5'8"	11
2.....	Makhien Falls.....	6'0"	9
3.....	Clay Hayward	6'0"	10
4.....	Chris Artis	6'0"	12
5.....	Colby Jenkins	5'11"	12
10.....	Trevin Manson	5'10"	10
11.....	Lavondrell Brown-Warren	5'9"	11
12.....	Troy Zeilstra.....	6'3"	12
13.....	Henry Butterfield.....	5'10"	10
14.....	Tre Brown	5'8"	9
15.....	Balston Brown.....	6'0"	9
21.....	Aaron Swan	5'11"	9
30.....	Ben Rice	5'11"	12
35.....	Sawyer Barnett.....	6'0"	9

CHEERLEADERS

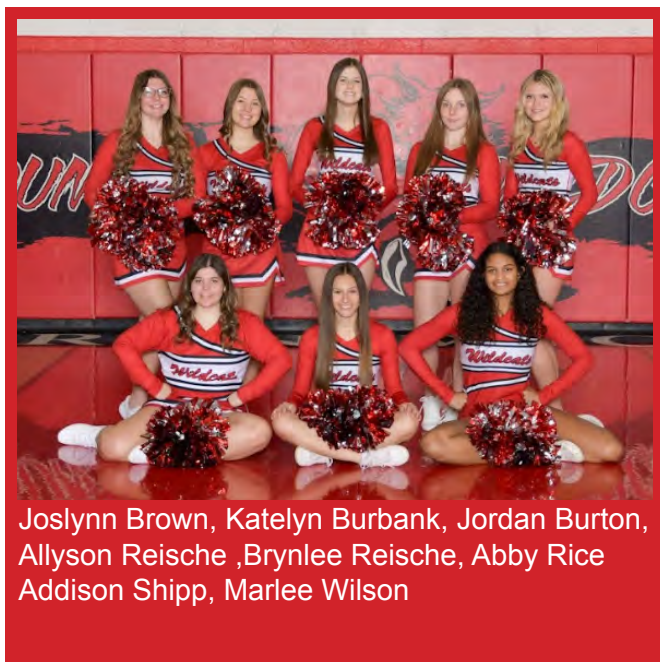

Joslynn Brown, Katelyn Burbank, Jordan Burton, Allyson Reische ,Brynlee Reische, Abby Rice Addison Shipp, Marlee Wilson

IMPORTANT

Cheer Sponsor Dena Reische
Scorekeeper Morgan Byrd

MANAGERS

Brody Reichert..... Paxton Barnett
Alba Miller..... Gabby Jacobs

RECORD as of Feb. 5

Overall 19-1
Conference 8-0

HALE/BOSWORTH LADY CARDINALS



HIGH SCHOOL ENROLLMENT 26



AT A GLANCE

ROSTER: 7 Players



Coaches

Girls Coach **Jaci Whiteside**
 Graduated..... University of Columbia
 Season as Head Coach..... 2nd
 Assistant Coach..... Mike Trussell

Boys Coach **Clint Heussner**
 Graduated..... University of Central Missouri
 Season as Boys Head Coach..... 3rd
 Assistant Coach..... Mike Trussell

No.	Name	Height	Grade
2	Charli Worman	5'3	10
4	Presley Worman	5'5	10
11	Lanie Hawkins	5'6	12
12	Calley Miller	5'6	12
22	Rylei Lester	5'2	11
41	Neva Frazier	5'3	11
43	Sydni Crose	5'5	12

RECORD as of Feb. 5

ADMINISTRATION Superintendent IMPORTANT

Overall 5-13
 Conference 4-4

Hale Clint Heussner
 Bosworth..... Lachrissa Smith



HALE/BOSWORTH CARDINALS

Carroll County



ROSTER: 17 Players

No.	Name	Height	Grade
1	Tymer Scheib	6'0	11
2	Ryland Bowling	5'8	11
3	Grant Sheetz	5'11	10
10	Noah Norris	5'10	10
11	Gage Heussner	5'10	12
12	Brennon Gilson	6'0	12
13	Kaden Adams	6'0	12
25	Conway Hoerr	5'5	9
30	Drew Gilliland	6'0	12
33	Owen Winbush	6'0	10
35	Tyzen Crackenberger	6'2	12
40	Garrison Richards	5'11	12
44	Jason Ralls	6'1	12
	Oliver Campbell	5'10	10
	Trayzen Crackenberger	5'8	9
	Clint Rawlings	5'11	9
	Rhys Gilliland	5'8	9

CHEERLEADERS



Sydni Crose, Neva Frazier, Abreonya Cornine, Rylei Lester, Frankie Kirk, Calley Miller, Autumn Bruce, Ava Adams, Charlie Worman

MANAGERS

Principal ADMINISTRATION

RECORD as of Feb. 5

Hale Courtney Nier
 Bosworth..... Josh Fisher

Overall 17-3
 Conference 8-1

HARDIN-CENTRAL LADY BULLDOGS



HIGH SCHOOL ENROLLMENT 71



AT A GLANCE

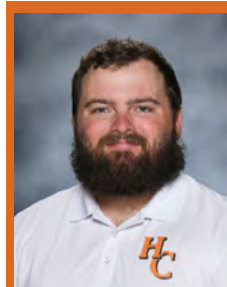

Coaches

Girls Coach **Tommy Burton**
 Graduated..... Northwest Missouri State University
 Season as Head Coach.....2nd
 Assistant Coach.....August Hoepfer



Boys Coach..... **August Hoepfer**
 Graduated..... University of Central Missouri
 Season as Head Coach.....2nd
 Assistant Coach.....Tommy Burton

ROSTER 10 Players

No.	Name	Height	Grade
2	Amanda Wollard		10
3	Hannah Weakley		9
5	Ester Kincaid		11
12	Kelsey Nolker		11
14	Lilly Lyon		11
15	Addison Schachtele		12
22	Addison Hallouler		9
24	Neveah Wollard		9
32	Zoey Polk		12
34	Hannah Finley		11

RECORD as of Feb. 5

Overall 14-5
 Conference 6-1

ADMINISTRATION

Superintendent Austin Pervis
 Principal..... James Oyler

IMPORTANT

Cheer Sponsor Beth Fortin



HARDIN-CENTRAL BULLDOGS

Ray County



ROSTER 15 Players

No.	Name	Height	Grade
2	Collin Lyon		10
3	Jake McMillan		9
4	Hunter Fischer		10
5	Brody Fifer		10
10	Kaden McGinnis		11
11	Brayden Yockel		10
12	Sam Barnett		10
20	Kolt Pugh		9
21	Taven Hughes		10
22	Jagger McNelly		9
23	Kaleb Gant		12
33	Logan Summers		10
34	Max Clariday		12
44	Jace McNelly		11
44	Kody Mussleman		10

CHEERLEADERS



Emily Barrett, Renee Grymala, Isabelle Hallour, Keirah Wilson, Amanda Wollard, Valerie Gabel, Josie Misel, Bella Foster, Addison Hallaouer, Kira Obiol

MANAGERS

RECORD as of Feb. 5

ScorekeeperKaren Schachtele
Kevin Pugh

Overall 9-9
 Conference 5-3

HIGBEE LADY TIGERS

HIGH SCHOOL ENROLLMENT 71



AT A GLANCE



Coaches

Girls Coach **Tanner Burton**
 Graduated..... Northwest Missouri State University
 Season as Head Coach..... 12th
Assistant Coaches..... Courtney Hall,
 Haleigh Usher, Adam McCauley

Boys Coach..... **Tanner Burton**
 Season as Head Coach..... 7th
Assistant Coaches..... Ben Hays,
 Adam McCauley, Tom Moore

ROSTER: 11 Players

No.	Name	Height	Grade
0 0	Raegan Derboven.....	5'4	12
1	Ronnie Welch	5'7	12
3	Jayla Schaedel	5'4	9
4	Cici White.....	5'4	10
5	Marilynn Ritter.....	5'5	12
11	Kiersten Rockett	5'9	10
12	Natalie Ritter.....	5'5	10
14	Lillie Stoebe	5'4	10
23	Lauren Spilman.....	5'6	11
24	Brooke Dougherty.....	5'4	10
33	Karlee Kirkendoll.....	5'5	10

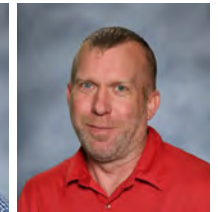
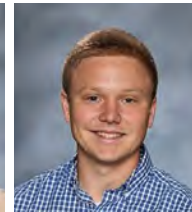

RECORD as of Feb. 5

Overall 15-4
 Conference 8-0

ADMINISTRATION

Superintendent Tanner Burton
 Principal..... Mandy Niemeier

IMPORTANT

Cheer Sponsor Amanda Patrick
 Sara Tuggle



HIGBEE TIGERS

Randolph County



ROSTER: 14 Players

No.	Name	Height	Grade
1.....	Aiden Freidin.....	5'6	11
2.....	Aaron Welch.....	6'0	10
4.....	Gavin Snell.....	5'9	10
10.....	Blake Boggs.....	5'9	10
12.....	Ayden Jennings.....	6'2	12
14.....	Xavier Gabing.....	5'11	10
15.....	Celton Crawford.....	6'0	12
21.....	Cale Nelson.....	6'1	10
22.....	James Danks.....	6'2	11
23.....	Corbyn Andrews.....	5'9	10
25.....	Lucas Cody.....	5'7	10
32.....	Landon Tuggle.....	5'11	12
33.....	Danny Janssen.....	6'0	11
40.....	Hunter Dougherty.....	5'11	10

CHEERLEADERS



Hailee Aldridge, Shyanna DeWeese, Abby Henderson, Jaelyn Jennings, Harper Mealy, AnnaBelle Perkins, Taylor Perkins, Kiersten Rockett, Jayla Schaedel, Maddie Seidel, Navaeh Sullivan, Codi Umstatt, Ethan Umstatt, Natalie Vanlandingham, Joey Westfall

MANAGERS

RECORD as of Feb. 5

Score Keeper..... Jane Clark

Jeremiah Simmons.... Isaiah Simmons
Ridley Hall Gracie McAlpin

Overall 16-4
Conference 7-2

KEYTESVILLE LADY TIGERS



HIGH SCHOOL ENROLLMENT 33



AT A GLANCE



Coaches

Girls Coach Valerie Foland
 Graduated..... Mizzou Law
 Season as Head Coach.....3rd
 Assistant Coach..... Tanna Kohel

Boys Coach..... Tony Whiston
 Season as Head Coach.....2nd

ROSTER: 6 Players

No.	Name	Height	Grade
1.....	Mercilyn Carson.....		9
3.....	Kiera Shannon.....		9
5.....	Jerzee Bruce.....		9
11.....	Harlee Bruce.....		12
12.....	Kinley Dowell.....		12
32.....	Hannah Keiser.....		11

RECORD as of Feb. 5

Overall 0-16
 Conference 0-8

ADMINISTRATION

Superintendent Will Perkins
 Principal..... Zane Jacoby

IMPORTANT

Cheer Sponsor Delinda Meyer
 Scorekeeper Carol Neidholdt



KEYTESVILLE TIGERS

Chariton County



ROSTER: 8 Players

No.	Name	Height	Grade
1	Blake Scott	5'9	9
5	Austin Bartholomew	6'2	12
10	Damian Wever	5'11	11
14	William Shipp	5'10	9
22	Aiden Harrison	5'6	9
24	Michael Hughes	6'0	10
33	Dustyn Hackman	6'0	9
34	Isaiah Moser	6'2	11

CHEERLEADERS



Jerzee Bruce Victoria Hershey
Kiera Shannon Hannah Keiser

MANAGERS

RECORD as of Feb. 5

Jacob Bartholomew
Addison Jones Mylee Dowell

Overall 0-18
Conference 0-9

NORBORNE LADY PIRATES



HIGH SCHOOL ENROLLMENT 48



AT A GLANCE



Coaches

Girls Coach Justin Donald
 Graduated..... University of Central Missouri
 Season as Head Coach.....6th

Boys Coach..... Jerry Elliott
 Season as Head Coach..... 1st

ROSTER: 8 Players

No.	Name	Height	Grade
2	Lilliegh Wright	5' 2"	9
10	Millea Miller	5' 5"	11
12	Kristin Waters	5' 3"	11
14	Tillie Matthews	5' 5"	11
22	Dani Dunkin	5' 4"	9
24	Carleigh Ellis	5' 5"	11
34	Sarah Mansur	5' 6"	11
50	Avi Leabo	5' 6"	11

RECORD as of Feb. 5

Overall 6-11
 Conference 3-5

ADMINISTRATION

Superintendent Jennifer Courtney

IMPORTANT

Cheer Sponsor Krista Dunkin
 Destini Elliott



NORBORNE PIRATES

Carroll County



ROSTER 10 Players

No.	Name	Height	Grade
11	Tyson Davis	5'8"	9
13	Connor Burgess	5'10"	12
15	JW Heil	5'2"	9
21	Kottin McClure	5'10"	12
23	Zach Deitch	5'11"	11
25	Owen Dooley	6'4"	9
31	Wyatt Dooley	6'4"	9
33	Brayden Elliott	5'11"	11
35	Joshua Lindley	5'8"	9
45	Thad Hopkins	5'10"	10

CHEERLEADERS



Rilya Stoner, Carley Wooden, Carleigh Ellis, Lexi Armstrong, Trinity Bray, Maliyah O'Maley, Lily Carr, Shelby Russell, Londynn Evans, Dani Dunkin, Lilleigh Wright, Myka Webb

MANAGERS

RECORD as of Feb. 5

Principal Jeff Clymore
 Kyla Waters

Grant Waters Amir Elliott

Overall 6-11
 Conference 3-6

NORTHWESTERN LADY EAGLES



HIGH SCHOOL ENROLLMENT 39



AT A GLANCE

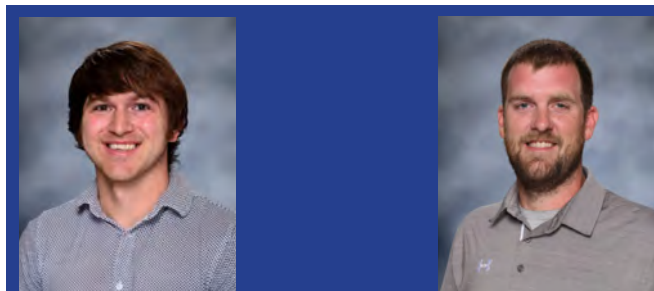

Coaches

Girls Coach **Blake Burns**
 Graduated..... Northwest Missouri State University
 Season as Head Coach..... 3rd
 Assistant Coach..... Lucas Hart

Boys Coach..... **Lucas Hart**
 Graduated..... Missouri State University
 Season as Head Coach..... 2nd
 Assistant Coach..... Blake Burns

ROSTER 7 Players

No.	Name	Height	Grade
2.....	Sydney Robinson.....	5'5"	12
3.....	Madi Ostermann	5'8"	11
4.....	Abby Ostermann.....	5'5"	10
11.....	Ady Mauzey	5'9"	12
12.....	Gracie Young	5'4"	9
22.....	Jaden Mauzey	5'1"	12
23.....	Sarah Batye.....	5'3"	9
34.....	Sophie Speichinger.....	5'3"	11

RECORD as of Feb. 5

Overall 8-12
 Conference 4-4

ADMINISTRATION

Superintendent Tyler Clark
 Principal..... Nicole Potter

IMPORTANT

Cheer Sponsor Olivia Guliford



NORTHWESTERN EAGLES

Chariton County



ROSTER 11 Players

No.	Name	Height	Grade
1.....	Noah Mauzey.....	6'0"	9
4.....	Cooper Reckamp.....	5'11"	12
5.....	Cooper Clark.....	5'11"	12
11.....	Hudson Harms.....	5'9"	9
12.....	Dyllan Corf.....	6'3"	12
21.....	Kaylib McCracken.....	5'5"	11
23.....	Tyler Robinson.....	6'0"	10
24.....	Emmitt Smith.....	6'2"	9
25.....	Kypton Batye.....	5'8"	9
32.....	Case Reckamp.....	6'1"	9
42.....	Elijah Fry.....	6'3"	12

CHEERLEADERS



Cheyenne Fainter

MANAGERS

RECORD as of Feb. 5

Scorekeeper Shelly Harms
 Alyssa Mauzey

..... Myles Moxley
 Elizabeth Mauzey

Overall 11-8
 Conference 6-3

SOUTHWEST LADY WILDCATS



HIGH SCHOOL ENROLLMENT 63



AT A GLANCE



Coaches

Girls Coach **Laura McCracken**
 Graduated.....Lincoln University
 Season as Head Coach.....1st
 Assistant Coach.....Kyle Larson



Boys Coach..... **Kyle Larson**
 Graduated.....Missouri Western State University
 Season as Head Coach.....4th
 Assistant Coach..... Laura McCracken

ROSTER 12 Players

No.	Name	Height	Grade
10.....	Leanna Smith.....	5'9"	12
11.....	Charlee Warner	5'3"	10
12.....	Timberlynn Palmer.....	5'4"	11
13.....	Regan Donoho.....	5'10'	12
14.....	Keyara Kline	5'9'	11
15.....	Halli Anderson.....	5'10"	11
20.....	Adalee Donoho	5'9"	10
22.....	Zoey Tipton	5'7"	9
23.....	Kolby Provolt.....	5'7"	10
32.....	Lauren Moss	5'6"	12
35.....	Tayghan Kline	5'5"	12
43.....	Harley Anderson	5'10"	9

RECORD as of Feb. 5

Overall 1-15
 Conference 1-7

ADMINISTRATION

Superintendent ..Burnie Schneiderheinze
 Principal..... Shannon Hein

IMPORTANT

Cheer SponsorAmanda Kline
 Scorekeeper Anne Anderson



SOUTHWEST WILDCATS

Livingston County



ROSTER 10 Players

No.	Name	Height	Grade
0	Turner Jones	5'10"	9
10	Emery Miles	5'7"	10
11	Peyton Moss	5'6"	9
13	Gavin Farris	6'0"	10
15	Elias Allen	6'0"	9
20	Lyam Myers	5'6"	9
22	Hagen Stedem	6'3"	12
24	Grant Warren	5'8"	11
35	Ace Diegleman	6'0"	12
44	Caleb Anderson	5'9"	12

CHEERLEADERS



Brooke Burton, Alyssa Talbert, Timberlynn Palmer, Regan Donoho

MANAGERS

RECORD as of Feb. 5

Overall 2-14
 Conference 2-7

TINA-AVALON LADY DRAGONS



HIGH SCHOOL ENROLLMENT 42



AT A GLANCE



Coaches

Girls Coach **Amy Wilson**
 Graduated..... Missouri Western State University
 Seasons as Head Coach.....3rd
 Assistant Coach..... Kyle Kelley

Boys Coach.....**Kyle Kelley**
 Graduated..... Central Methodist University
 Seasons as Head Coach.....10th
 Assistant Coach..... Amy Wilson

ROSTER: 8 Players

No.	Name	Height	Grade
1	Alison O'Neal	5'2"	11
2	Madeline O'Neal	5'4"	11
11	Cadence Judy	5'9"	9
12	Kyleigh Ellis	5'1"	10
20	Miley Bowling	5'1"	11
24	Lillie Sturgeon	5'1"	11
30	Alyssa Harris	5'10"	11
40	Zoey Mathews	5'11"	12

RECORD as of Feb. 5

Overall 5-13
 Conference 3-5

ADMINISTRATION

Superintendent Lauren Lee
 Principal Kelly Kinne

IMPORTANT

Cheer Sponsor Michelle Brockmeier



TINA-AVALON DRAGONS

Carroll County



ROSTER: 11 Players

No.	Name	Height	Grade
1.....	Jasper Jones	5'11"	12
3.....	Porter Crowe.....	5'11"	9
5.....	Miles Brockmeier	6'0"	9
10.....	Landon Harper.....	5'9"	9
11.....	Max Harkins.....	5'10"	11
12.....	Avery Forrest	5'5"	9
13.....	Gaven Sturgeon.....	6'1"	10
14.....	Hudson Rader.....	5'4"	9
23.....	Luke Turner.....	5'7"	9
31.....	Tyler Singer.....	6'1"	12
35.....	Tanner Singer	6'1"	12

CHEERLEADERS

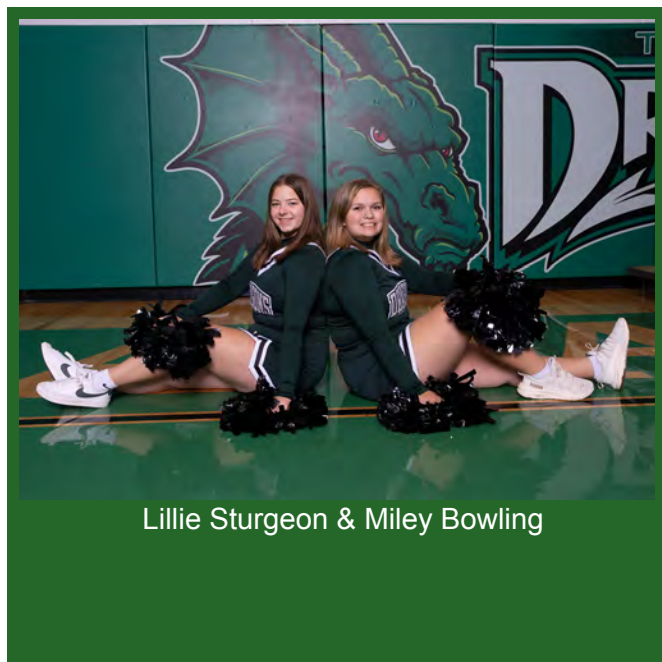

Lillie Sturgeon & Miley Bowling

MANAGERS

RECORD as of Feb. 5

Scorekeeper Ruth Anne Hutchinson
Tim Hutchinson.....Lacy Bowling

Briley Forrest Emry Bowling
Hayden Judy..... Kaydence Kelley

Overall8-10
Conference4-5

A SPECIAL **THANK YOU** GOES TO ALL OF THE FOLLOWING:

PROGRAMS SPONSOR

BTC Bank

ANNOUNCING CHAMPIONSHIP GAMES

Dustin Bowling

CLAA ALL-TOURNAMENT TEAM PLAQUES

Max Curnow Chevrolet Buick GMC (Chillicothe)
Sensenich Jewelry

GAIL O'NEAL SPORTSMANSHIP AWARD

Sponsored by the CLAA Conference
(Voted on by Tournament Referees)

CONCESSION STAND AND BLEACHER CLEANUP

Nick Wilson, Concessions Coordinator, 7-12th grade Sponsors and Students

HOSPITALITY ROOM CARETAKERS

National Honor Society and Student Council Members

CLAA LOGO DESIGN

Terryn (Dodson) Hutchings, Class of 2018

CLAA PROGRAMS

Juniors, Lillie Sturgeon and Miley Bowling

OFFICIALS SCHEDULE

SATURDAY, FEB. 8

Chuck Gates, Matt Snarr,
Joey Snarr, Zach Main

MONDAY, FEB. 10

4:30 5:45 GAMES

Dick Vogt, Josh Hayes,
Trent Baxter

7:00 8:15 GAMES

Tim Rodgers, Stacy Clark,
Stan Switzer

TUESDAY, FEB. 11

4:30 5:45 GAMES

Ethan Hoerr, Cord Summers,
Corey Leeper

7:00 8:15 GAMES

Hunter Peel, Josh Hayes,
Zach Main

WEDNESDAY, FEB. 12

4:30 5:45 GAMES

Scott Summers, Evan Craig,
Matt Snarr

7:00 8:15 GAMES

Kameron Cool, KJ Cool,
Nick Bonnett

THURSDAY, FEB. 13

4:30 5:45 GAMES

Ron Mattox, Mark Neer,
Keith Kepner

7:00 8:15 GAMES

KJ Cool, William Dow,
Rick Schmidli

FRIDAY, FEB. 14

Bobby Hall, Matt Snarr,
Corey Leeper

SATURDAY, FEB. 15

Jason Hannam, Nick Larson,
Justin Phillips

CLAA CONFERENCE SUPERINTENDENTS



**Lachrissa
Smith**
Bosworth



**Tiffany
Otto**
Breckenridge



**Cara
Engelbrecht**
Brunswick



**Clint
Heussner**
Hale



**Austin
Pervis**
Hardin-Central

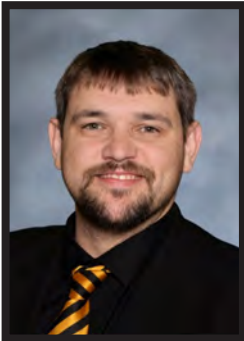

**Tanner
Burton**
Higbee



**Will
Perkins**
Keytesville



**Jennifer
Courtney**
Norborne



**Tyler
Clark**
Northwestern



**Burnie
Schneiderheinze**
Southwest



**Lauren
Lee**
Tina-Avalon

CLAA CONFERENCE ATHLETIC DIRECTORS



Josh Fisher
Bosworth
Principal



Dean Opoka
Breckenridge
Coach



Colton Byrd
Brunswick
PE Teacher



Mike Trussell
Hale/Bosworth
PE Teacher



Andrew Watson
Hardin-Central
PE Teacher



Ryan Vogelgesang
Higbee
Social Studies



Novy Foland
Keytesville
HS Teacher



Justin Donald
Norborne
PE Teacher



Lucas Hart
Northwestern
Coach



Julie Bothwell
Southwest
Athletic Director

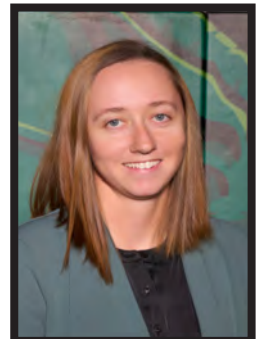

Amy Wilson
Tina-Avalon
PE Teacher/Coach

CLAA TOURNAMENT GIRLS CHAMPIONS

2024.....	BRAYMER 68, HIGBEE 57	1981.....	STET 52, WHEELING 50
2023.....	BRAYMER 47, HIGBEE 43	1980.....	NORTHWESTERN 56, WHEELING 54
2022.....	BRAYMER 45, TINA-AVALON 41	1979.....	NORTHWESTERN 41, WHEELING 29
2021.....	TINA-AVALON 65, BRAYMER 24	1978.....	WHEELING 64, SOUTHWEST 36
2020.....	NORBORNE 58, HARDIN-CENTRAL 32	1977.....	WHEELING 47, HALE 38
2019.....	TOURNAMENT CANCELED	1976.....	WHEELING 46, SOUTHWEST 23
2018.....	SOUTHWEST 59, NORBORNE 56	1975.....	WHEELING 40, HALE 26
2017.....	NORBORNE 46, TINA-AVALON 39	1974.....	WHEELING 59, SOUTHWEST 29
2016.....	SOUTHWEST 45, NORBORNE 35	1973.....	WHEELING 49, SOUTHWEST 30
2015.....	SOUTHWEST 59, NORBORNE 39	1972.....	BOGARD 43, WHEELING 42
2014.....	HARDIN-CENTRAL 41, NORBORNE 38	1971.....	BOGARD 38, STET 26
2013.....	NORBORNE 49, MEADVILLE 46	1970.....	STET 41, HALE 39
2012.....	SOUTHWEST 51, MEADVILLE 44	1969.....	STET 35, BOGARD 19
2011.....	SOUTHWEST 43, MEADVILLE 32	1968.....	SOUTHWEST 69, HALE 54
2010.....	SOUTHWEST 51, TINA-AVALON 48	1967.....	TINA-AVALON 51, BOSWORTH 40
2009...	HARDIN-CENTRAL 52, SOUTHWEST 42	1966.....	HALE 69, WHEELING 50
2008.....	MEADVILLE 59, TINA-AVALON 40	1965.....	HALE 49, BOSWORTH 22
2007.....	MEADVILLE 54, TINA-AVALON 39	1964.....	HALE 51, WHEELING 22
2006.....	TINA-AVALON 46, MEADVILLE 43	1963.....	HALE 31, TINA-AVALON 20
	(double overtime)	1962.....	SOUTHWEST 39, HALE 38
2005.....	TINA-AVALON 59, MEADVILLE 52	1961.....	TINA-AVALON 48, BOGARD 47
2004.....	STET 48, TINA-AVALON 45	1960.....	TINA-AVALON 59, STET 40
2003.....	HALE 67, MEADVILLE 49	1959.....	STET 46, HALE 35
2002.....	BRECKENRIDGE 57, HALE 53	1958.....	NO TOURNAMENT
2001.....	MEADVILLE 51, HALE 48	1957.....	MOORESVILLE 32, STET 26
2000.....	HALE 54, MEADVILLE 32	1956.....	BOGARD DEFEATS HALE
1999.....	HALE 56, NORTHWESTERN 46		BY 1 POINT
1998.....	HALE 65, NORTHWESTERN 62	1955.....	STET 46, HALE 45
	(overtime)	1954.....	STET 53, TINA 49
1997.....	STET 47, TINA-AVALON 42	1953.....	BOGARD 66, MOORESVILLE 47
1996.....	STET 54, HALE 47		
1995.....	MEADVILLE 82, TINA-AVALON 39		
1994.....	MEADVILLE 44, TINA-AVALON 41		
1993.....	TINA-AVALON 58, MEADVILLE 51		
1992.....	TINA-AVALON 56, MEADVILLE 48		
1991.....	TINA-AVALON 51, MEADVILLE 48		
1990.....	TINA-AVALON 54, STET 41		
1989.....	TINA-AVALON 45, MEADVILLE 42		
1988.....	TINA-AVALON 47, BOSWORTH 37		
1987.....	BOSWORTH 65, HALE 49		
1986.....	MEADVILLE 40, BOSWORTH 34		
	(triple overtime)		
1985.....	MEADVILLE 42, BOSWORTH 34		
1984.....	HALE 41, MEADVILLE 36		
	(triple overtime)		
1983.....	TINA-AVALON 60, WHEELING 46		
1982.....	TINA-AVALON 60, HALE 43		

CLAA TOURNAMENT BOYS CHAMPIONS

2024..... HIGBEE 43, BRUNSWICK 57	1979..... TINA-AVALON 66, HALE 55
2023..... HIGBEE 65, BRUNSWICK 50	1978.... NORTHWESTERN 73, TINA-AVALON 37
2022..... HIGBEE 72, HARDIN-CENTRAL 45	1977..... BOGARD 54, STET 52
2021.... SOUTHWEST 57, NORTHWESTERN 45	1976..... HALE 59, STET 50
2020.... SOUTHWEST 65, NORTHWESTERN 46	1975..... STET 64, HALE 60
2019..... TOURNAMENT CANCELED	1974..... WHEELING 51, SOUTHWEST 40
2018.... NORTHWESTERN 75, BRUNSWICK 62	1973..... HALE 57, SOUTHWEST 56
2017..... NORTHWESTERN 71, HARDIN 61	1972..... TINA-AVALON 50, SOUTHWEST 45
2016..... TINA-AVALON 57, NORBORNE 43	1971..... MALTA BEND 53, STET 49
2015.... NORBORNE 71, NORTHWESTERN 55	1970..... BOGARD 82, STET 58
2014... TINA-AVALON 52, HARDIN-CENTRAL 41	1969..... BOGARD 60, ST. JOE ACADEMY 59
2013..... MEADVILLE 57, SOUTHWEST 41	(2 overtimes)
2012..... MEADVILLE 40, SOUTHWEST 22	1968..... BOGARD 69, HALE 52
2011..... MEADVILLE 63, TINA-AVALON 58	1967..... BOGARD 78, MALTA BEND 61
2010..... MEADVILLE 71, TINA-AVALON 60	1966..... BOGARD 89, ST. JOE ACADEMY 68
2009..... HALE 81, MEADVILLE 72	1965..... BOGARD 65, TINA-AVALON 49
2008..... HALE 94, HARDIN-CENTRAL 86	1964..... BOGARD 65, HALE 51
(overtime)	1963..... BOGARD 63, BOSWORTH 54
2007.... NORTHWESTERN 55, MEADVILLE 34	1962.... BOSWORTH 71, ST. JOE ACADEMY 52
2006..... TINA-AVALON 70, STET 62	1961..... BOSWORTH 47, SOUTHWEST 45
2005..... STET 71, NORTHWESTERN 65	1960..... SOUTHWEST 69, WHEELING 43
(overtime)	1959..... SOUTHWEST 72, WHEELING 59
2004..... HALE 63, STET 54	1958..... NO TOURNAMENT
2003.... NORTHWESTERN 55, BOSWORTH 48	(SOUTHWEST CHAMPS)
2002.... TINA-AVALON 57, NORTHWESTERN 54	1957..... BOGARD 42, MOORESVILLE 29
2001..... MEADVILLE 48, STET 36	1956..... BOSWORTH DEFEATS HALE
2000.... BOSWORTH 70, NORTHWESTERN 65	1955..... BOSWORTH 61, STET 57
1999..... STET 68, NORTHWESTERN 56	1954..... STET 35, TINA 32
1998..... STET 62, TINA-AVALON 58	1953..... MOORESVILLE 45, TINA 43
1997..... BOSWORTH 57, TINA-AVALON 51	
1996..... TINA-AVALON 40, HALE 35	
1995..... TINA-AVALON 54, MEADVILLE 51	
1994.... TINA-AVALON 56, NORTHWESTERN 47	
1993.... NORTHWESTERN 63, TINA-AVALON 41	
1992..... STET 63, HALE 54	
1991.... NORTHWESTERN 82, TINA-AVALON 73	
1990..... TINA-AVALON 62, HALE 51	
1989..... HALE 59, TINA-AVALON 54	
1988..... HALE 55, WHEELING 44	
1987..... SOUTHWEST 53, TINA-AVALON 51	
1986..... TINA-AVALON 47, SOUTHWEST 40	
1985..... STET 58, HALE 39	
1984..... BOSWORTH 56, MEADVILLE 54	
1983..... WHEELING 60, HALE 51	
1982..... BOSWORTH 41, WHEELING 40	
1981..... MEADVILLE 62, WHEELING 51	
1980..... MEADVILLE 68, TINA-AVALON 53	

CLAA ALL-TOURNAMENT TEAM

MVP-Derek Rockett, Higbee, 12th

1. Colby Jenkins, Brunswick, 11th.....
2. Jordan Haley, Braymer, 11th.....
3. Jaxson Hudson, Higbee, 12th.....
4. Troy Zeilstra, Brunswick, 11th.....

2024

MVP-Karissa Rogers, Braymer, 12th

1. Rayleigh Cox, Braymer, 12th.....
2. Alie Mitchell, Higbee, 12th.....
3. Lexie O'Dell, Braymer, 12th.....
4. Ronnie Welch, Higbee, 11th.....

MVP-Derek Rockett, Higbee, 11th

1. Hayden Harms, Northwestern, 12th.....
2. Colby Jenkins, Brunswick, 10th.....
3. Will Spilman, Higbee, 11th.....
4. Troy Zeilstra, Brunswick, 10th.....

2023

MVP-Karissa Rogers, Braymer, 11th

1. Ronnie Welch, Higbee, 10th.....
2. Kadie Rounkles, Tina-Avalon, 12th.....
3. Lauren Spilman, Higbee, 9th.....
4. Addyson Sweem, Braymer, 12th.....

MVP-Derek Rockett, Higbee, 11th

1. Jordan Fuemmeler, Higbee 10th.....
2. Brayden Schick, Hardin-Central, 12th.....
3. Hayden Harms, Northwestern, 11th.....
4. Mason Freece, Hardin-Central, 12th.....

2022

MVP-Raylee Hawkins, Braymer, 11th

1. Regan Crowe, Tina-Avalon, 11th.....
2. Ronnie Welch, Higbee, 9th.....
3. Jordyn Meseberg, Braymer, 11th.....
4. Kadie Rounkles, Tina Avalon, 11th.....

MVP-Patrick Warren, Southwest, 12th

1. Issac Zahner, Northwestern, 12th.....
2. Jaeden Sears, Hale, 12th.....
3. Trey Stockwell, Northwestern, 10th.....
4. Wesley Hughes, Southwest, 12th.....

2021

MVP-Samantha Rounkles, Tina-Avalon, 12th

1. Kennedy Stone, Braymer, 12th.....
2. Regan Crowe, Tina-Avalon, 10th.....
3. Olivia Dooley, Norborne, 12th.....
4. Haley Rucker, Tina-Avalon, 12th.....

2024 ALL-TOURNAMENT TEAM



THE GAIL ONEAL sportsmanship A W A R D

Goes to the school with the best sportsmanship, voted on by the tournament referees.

2024..... 1st Place, Higbee 2nd Place, Tina-Avalon 3rd Place, Norborne 2023..... 1st Place, Northwestern 2nd Place, Hale/Bosworth 3rd Place, Norborne or Brunswick 2022..... 1st Place, Southwest 2nd Place, Norborne 3rd Place, Hale 2021..... 1st Place, Norborne 2nd Place, Hale 3rd Place, Tina-Avalon 2020..... 1st Place, Northwestern 2nd Place, Hardin-Central 3rd Place, Tina-Avalon 2019..... Tournament canceled due to weather	2018..... 1st Place, Northwestern 2nd Place, Hardin-Central 3rd Place, Tina-Avalon 2017..... 1st Place, Hale 2nd Place, Northwestern 3rd Place, Norborne 2016..... 1st Place, Hale 2nd Place, Brunswick 3rd Place, Hardin-Central 2015..... 1st Place, Southwest 2nd Place, Norborne 3rd Place, Hale 2014..... 1st Place, Breckenridge 2013..... 1st Place, Northwestern
---	---

SOLUTION

CLAA Conference Tournament

B	O	S	W	O	R	T	H	K	.	T		
B	C	.	E	.	I
U	.	H	A	R	D	I	N	C	E	N	T	R	A	L	Y	W	N	
L	.	.	.	H	I	G	B	E	E	.	.	.	R	N	T	I	A	
L	.	.	.	P	I	R	A	T	E	S	.	.	D	O	E	L	A	
D	B	R	E	C	K	E	N	R	I	D	G	E	I	R	S	D	V	
O	S	O	U	T	H	W	E	S	T	.	.	A	N	B	V	C	A	
G	.	.	.	W	I	L	D	C	A	T	S	G	A	O	I	A	L	
S	L	L	R	L	T	O
.	T	I	G	E	R	S	.	H	A	L	E	E	S	N	L	S	N	
.	.	.	B	R	U	N	S	W	I	C	K	S	.	E	E	.	.	
.	N	O	R	T	H	W	E	S	T	E	R	N	.	

- Word directions and start points are formatted: (Direction, X, Y)
- | | | |
|----------------------|-----------------------|----------------------|
| BOSWORTH (E,1,1) | HARDINCENTRAL (E,3,3) | TIGERS (E,2,10) |
| BRECKENRIDGE (E,2,6) | HIGBEE (E,5,4) | TINA AVALON (S,18,1) |
| BRUNSWICK (E,4,11) | KEYTESVILLE (S,16,1) | WILDCATS (S,17,3) |
| BULLDOGS (S,1,2) | NORBORNE (S,15,4) | |
| CARDINALS (S,14,2) | NORTHWESTERN (E,6,12) | |
| EAGLES (S,13,6) | PIRATES (E,5,5) | |
| HALE (E,9,10) | SOUTHWEST (E,2,7) | |

BOB CARTER CLAA ALL-TOURNAMENT TEAM 2007-2020

MVP-Mack Anderson, Southwest, 12th

1. Colton Harris, Hale, 12th.....
2. Austin McKinstry, Keytesville 12th
3. Clayton Grefory, Northwestern, 11th
4. Chase Neptune, Southwest, 11th.....

MVP-Kennadie Crowe, Norborne, 12th

- Carly Thacker, Hardin-Central, 12th
- Regan Crowe, Norborne, 9th
- Olivia Dooley, Norborne, 11th
- Samantha Rounkles, Tina-Avalon, 11th

2020

Tournament canceled due to weather

2019

MVP- Wade Adams, Northwestern, 11th

1. Reece Winn, Brunswick, 12th
2. Jaden Humphrey, Northwestern, 11th.....
3. Evan Craig, Keytesville, 10th
4. Mack Anderson, Southwest, 10th
5. Jaeden Sears, Hale, 9th

MVP-Kortlyn Rounkles, Southwest, 12th

- Kaylie Campbell, Southwest, 12th
- Madison Brown, Norborne, 12th
- Julia Finley, Hardin-Central, 11th
- Kennadie Crowe, Norborne, 10th
- Haley Rucker, Tina-Avalon, 9th

2018

MVP-Garrett Johnson, Northwestern

1. Wade Adams, Northwestern
2. Ryan Layman, Hardin-Central.....
3. Luke Churan, Tina-Avalon
4. AJ Worley, Brunswick
5. Mack Anderson, Southwest.....

MVP-Madison Brown, Norborne

- Katie (Wood) Moore, Norborne
- Kennadie Crowe, Tina-Avalon
- Addie Paul, Hardin-Central
- Ona Furst, Southwest
- Devin Grossman, Hale

2017

MVP-Chase Wooden, Tina-Avalon

1. Keaton Eddins, Hale
2. Ryan Layman, Hardin-Central.....
3. Logan Korff, Norborne.....
4. Tristen McNelly, Norborne.....
5. Garrett Johnson, Northwestern
6. Max Sinclair, Tina-Avalon.....

MVP-Kortlyn Rounkles, Southwest

- McKenzie McBee, Hardin-Central
- Morgan Baxter, Norborne
- Madison Brown, Norborne
- Sydney Sanders, Northwestern
- Kaylie Campbell, Southwest
- Lilly Churan, Tina-Avalon

2016

MVP-Tristen McNelly, Norborne

1. Wyatt Craven, Hardin-Central
2. Clifton Kulger, Hardin-Central
3. Logan Korff, Norborne.....
4. Jacob McCoy, Norborne.....
5. Curtis Huffman, Northwestern.....
6. Garrett Johnson, Northwestern

MVP-Kortlyn Rounkles, Southwest

- Tesa Pearman, Keytesville
- Morgan Schupback, Keytesville
- Morgan Baxter, Norborne
- Megan Shannon, Norborne
- Kaylie Campbell, Southwest
- Maritza Chavez, Southwest

2015

MVP-Dylan Rucker, Tina-Avalon

1. Leonard Chilcutt, Hardin-Central.....
2. Clifton Kugler, Hardin-Central
3. Tristen McNelly, Norborne.....
4. Mason Gardner, Northwestern
5. Cole Upton, Southwest
6. Johnathen O'Neal, Tina-Avalon

MVP-Olivia Ellis, Hardin-Central

- Mary Penny, Hardin-Central
- Morgan Baxter, Norborne
- Megan Shannon, Norborne
- Mallory Gardner, Northwestern
- Maritza Chavez, Southwest
- Kelsey Garber, Tina-Avalon

2014

MADE UP OF 6 INDIVIDUALS AND AN MVP

MVP-Derek Smith, Meadville

1. Colton Layman, Hardin-Central
2. Cade Shiflett, Meadville
3. Mason Mehrhoff, Southwest
4. Cole Upton, Southwest

2013

MVP-Cheyenne Baxter, Norborne

1. Quincey (Copple) Lyon, Hale
2. Haley Fitzpatrick, Meadville
3. Erin (Shiflett) Maxwell, Meadville
4. Mallory Gardner, Northwestern

CO-MVPs-Meadville,

Keaton Duncan & Derek Smith

1. Colton Layman, Hardin-Central
2. Lee Young, Meadville
3. Luke Sanders, Northwestern
4. Justin Jones, Southwest
5. Mason Mehrhoff, Southwest
6.

2012

MVP-Cortney Roberts, Southwest

1. Michaela (Daniels) Hunter, Hale
2. Kaylen Holcer, Meadville
3. Erin (Shiflett) Maxwell, Meadville
4. Cheyenne Baxter, Norborne
5. Sydnee (Rounkles) Crowe, Southwest
6. Caitlin (Cramer) Jones, Southwest

CO-MVPs-Meadville,

Rick Tate & Derek Smith

1. Keaton Duncan, Meadville
2. Lee Young, Meadville
3. Derrick Foster, Northwestern
4. Logan Holmer, Tina-Avalon
5. Wes Johnson, Tina-Avalon
6.

2011

MVP-Sydnee (Rounkles) Crowe, Southwest

1. Michaela (Daniels) Hunter, Hale
2. Megan Layman, Hardin-Central
3. Hilary (Maberry) Brigham, Meadville
4. Kellie Sargent, Meadville
5. Caitlin (Cramer) Jones, Southwest
6. Cortney Roberts, Southwest

CO-MVPs-Meadville,

Cody Smith & Willie Howe

1. Corey Baker, Hale
2. Rick Tate, Meadville
3. Logan Holmer, Tina-Avalon
4. Zach Grossman, Tina-Avalon
5. Brittany (Tutt) Huffmon, Southwest

2010

MVP-Darcy (Jenkins) Reardon, Tina-Avalon

1. Michaela (Daniels) Hunter, Hale
2. Lindsey Arbogast, Hardin-Central
3. Kendra (Holcer) Davenport, Meadville
4. Caitlin (Cramer) Jones, Southwest

CO-MVPs-Hale,

Kamron Garber & Corey Baker

1. Cody Smith, Meadville
2. Rick Tate, Meadville
3. Willie Howe, Meadville
4. Garrell Gardner, Northwestern
5. Josh Jimenez, Hale

2009

MVP-Brooke (Derstler) Stark, Hardin-Central

1. Casey Childress, Hale
2. Brianne McGuire, Hardin-Central
3. Lauren Upton, Southwest
4. Darcy (Jenkins) Reardon, Tina-Avalon

MVP-Kamron Garber, Hale

1. Cody Smith, Meadville
2. Zach Grossman, Tina-Avalon
3. Corey Baker, Hale
4. Patrick King, Hardin-Central
5. Ethan Burk, Hardin-Central

2008

MVP-Kaci (Sargent) Peterson, Meadville

1. Andie (Young) Burnidge, Bosworth
2. Brooke (Derstler) Stark, Hardin-Central
3. Kailee Cowan, Meadville
4. Darcy (Jenkins) Reardon, Tina-Avalon
5. Brittany (Maasdam) Horine, Tina-Avalon

MVP-Derrick Ostermann, Northwestern

1. Kamron Garber, Hale
2. Cody Smith, Meadville
3. Willie Howe, Meadville
4. Matt Smith, Northwestern

2007

MVP-Kaci (Sargent) Peterson, Meadville

1. Courtney Cooper, Meadville
2. Sindy (Chavez) Pierce, Southwest
3. Brittany (Maasdam) Horine, Tina-Avalon
4. Darcy (Jenkins) Reardon, Tina-Avalon



CHEERLEADERS CLAA CONFERENCE

2024 Spirit Stick.....1st Place, Braymer

2nd Place, Norborne
3rd Place, Higbee

1ST TEAM

1. Emma Anerson, Braymer
2. Avery Hendley, Braymer
3. Taylor Luntsford, Higbee
4. Maddie Seidel, Higbee
5. Chloe Rogers, Braymer
6. Kenadee DeBolt, Braymer
7. Rilya Stoner, Norborne
8. Lilly Joint, Braymer
9. Jenna Feil, Braymer
10. Katelyn Burbank, Brunswick

2ND TEAM

1. Ryleigh Jeffers, Braymer
2. Haley Stoner, Norborne
3. Bella Anderson, Braymer
4. Rene Grymala, Hardin Central
5. Abby Henderson, Higbee
6. Emily Ramsey, Braymer
7. Sydney Crose, Hale
8. Molly Smith, Hardin Central
9. Emma Stowers, Brunswick
10. Joslynn Brown, Brunswick

11. Miranda Smith, Hardin Central
12. Joey Westfall, Higbee
13. Addie White, Higbee
14. Madisyn Smith, Higbee
15. Kristin Waters, Norborne
16. Carley Wooden, Norborne

1ST TEAM MASCOT

Ethan Umstattd, Higbee

2023 Spirit Stick.....1st Place, Hale

2nd Place, Braymer

3rd Place, Tie Southwest & Higbee

1ST TEAM

1. Jenna Feil, Braymer
2. Joey Westfall, Higbee
3. Sidda Wilson, Brunswick
4. Taylor Lunsford, Higbee
5. Khloe Rogers, Braymer
6. Chloe Clements, Southwest
7. Ryleigh Jeffers, Braymer
8. Avery Hendley, Braymer
9. Madi White, Higbee
10. Addison Shipp, Brunswick

1. Abby Murphy, Norborne
2. Korbin Cox, Braymer
3. Codi Umstadt, Higbee
4. Addison Fox, Brunswick
5. Keyara Kline, Southwest
6. Kenadee DeBolt, Braymer
7. Emalee Granville, Southwest
8. Timberlynn Palmer, Southwest
9. Leonna Smith, Southwest
10. Rilya Stoner, Norborne
11. Lylah Smith, Southwest

MASCOT AWARD

Griffin Cramer, Brunswick

2ND TEAM

2022 Spirit Stick.....1st Place, Norborne

2nd Place, Tina-Avalon

3rd Place, Braymer

1ST TEAM

1. Alle Hein, Southwest
2. Maddie Newham Norborne
3. Avery Hendley Braymer
4. Sydney Crose Hale
5. Sidda Wilson Brunswick
6. Kinley McClure Norborne
7. Alexis Rhodes Tina Avalon
8. Trista Bray Norborne
9. Ryleigh Jeffer Braymer
10. Jazzmin Kelly Braymer
11. Addie Crockett Tina Avalon

2ND TEAM

1. Allison Shipp, Keytesville
2. Rilya Stoner, Norborne
3. Abby McNelly Hardin Central
4. Hayley Minor Hardin-Central
5. Karsyn Cox Braymer
6. Jenna Feil Braymer
7. Laney Dunkin, Norborne
8. Joey Westfall, Higbee
9. Emily Worman, Hale
10. Hannah Rice, Brunswick
11. Korbin Cox, Braymer

MASCOT AWARD

Griffin Cramer, Brunswick

2021 Spirit Stick.....1st Place, Hardin-Central

2nd Place, Hale

3rd Place, Norborne

1ST TEAM

1. Christine Kussman, Brunswick
2. Gracie Gibson, Hardin-Central
3. Carley Johnson, Hardin-Central
4. Laney Dunkin, Norborne
5. Jocelyn Richardson, Brunswick
6. Chloe Clements, Southwest
7. Dallas Hall, Braymer
8. Rachel White, Hardin-Central
9. Maddie Newham, Norborne
10. Janie Foster, Hale

2ND TEAM

1. Emily Miller, Hale
2. Alexis Demsko, Braymer
3. Paitlyn Hall, Braymer
4. M'Lynne Young, Keytesville
5. Kailey Huelett, Southwest
6. Sidda Wilson, Brunswick
7. Allison Hein, Southwest
8. Trista Bray, Norborne
9. Kinley Elliot, Brunswick

1ST TEAM MASCOT

Payton Lawrence, Norborne

2020 Spirit Stick..... **1st Place, Hardin-Central**
2nd Place, (tie) Norborne & Keytesville
3rd Place, Southwest

1ST TEAM

1. Arejadnae Theus, Brunswick
2. Allison Shipp, Keytesville
3. Maddie Newham, Norborne
4. Joy Chase, Norborne
5. Kaylyn Fox, Brunswick
6. Ella Hill, Keytesville
7. Lexie Lyon, Norborne
8. Chloe Bowman, Hardin-Central

2ND TEAM

1. Madison Dickerson, Brunswick
2. McKinzie Roth, Norborne
3. Rachel Holt, Southwest
4. Carley Johnson, Hardin-Central
5. Christine Kussman, Brunswick
6. Rachel White, Hardin-Central
7. Leslie Leasure, Keytesville
8. Avery Noelker, Hardin-Central

1ST TEAM MASCOT

- Abby Burton, Hardin-Central

2019.....**Tournament canceled due to weather**

2018 Spirit Stick..... **1st Place, Hardin-Central**
2nd Place, Norborne
3rd Place, Southwest

1ST TEAM

1. Rachel Holt, Southwest
2. Lean (Pieper) Dennis, Hardin
3. Tori Adams, Northwestern
4. Avery Nolker, Hardin-Central
5. Annah Tabora, Hardin-Central
6. Jenna High, Norborne
7. Madison Dickerson, Brunswick
8. Joy Chase, Norborne
9. Carley Johnson, Hardin-Central
10. Keely Shirley, Keytesville
11. Julian Hughes, Southwest

2ND TEAM

1. Allie Hansel, Southwest
2. Gracie Gibson, Hardin-Central
3. Janie Foster, Hale
4. Kaylyn Fox, Brunswick
5. Carissa Keithley, Breckenridge
6. Allison McKinna, Norborne
7. Carley Neidholdt, Keytesville
8. Kennady Shannon, Keytesville
9. Maggie Limlet, Hardin-Central
10. Caysie Creason, Hale
11. Desi Campos, Hale
12. Mackenzie Elliott, Brunswick

2017 Spirit Stick..... **1st Place, Hale**
2nd Place, Norborne
3rd Place, Tina-Avalon

1ST TEAM

1. Erin Richards, Hale
2. McKenzie Elliot, Brunswick
3. Eterniti Cash, Northwestern
4. Jenna High, Norborne
5. McKenzie Riddle, Breckenridge
6. Lyndsey Todd, Tina-Avalon

2ND TEAM

1. Ashley Crose, Hale
2. Arejadnea Theus, Brunswick
3. Whitney Stevens, Norborne
4. Summer Fry, Northwestern
5. Caitlyn Heckman, Tina-Avalon

HONORABLE MENTION

- Madilyn Beeler, Keytesville

2016

1ST TEAM

1. Ammie Akzam, Tina-Avalon
2. Callie Ellis, Norborne
3. Abbey Hoerr, Hale
4. Alix Isom, Norborne
5. Lacey Logsdon, Hardin-Central
6. Bethany Miller, Norborne
7. Madison Reed, Southwest
8. Erin Richards, Hale
9. Kennedey Shannon, Keytesville
10. Stevie Sollars, Breckenridge
11. Olivia Sparks, Brunswick
12. Lyndsey Todd, Tina-Avalon
13. Madelyn Warren, Southwest
14. Aleeya Heussner, Tina-Avalon

2ND TEAM

1. Misty Bruce, Hale
2. Ashley Crose, Hale
3. Carissa Elliott, Brunswick
4. McKenzie Elliott, Brunswick
5. Haylee Fay, Northwestern
6. Alyssa Graves, Brunswick
7. Samantha Johnson, Breckenridge
8. Caitlyn Heckman, Tina-Avalon
9. Jenna High, Norborne
10. Sophie Kussman, Brunswick
11. Sara Mason, Southwest
12. Alisha Milligan, Hardin-Central
13. McKenzie Riddle, Breckenridge
14. Macey Renolds, Norborne
15. Colleen (Warburton) Haughton, Hale

HONORABLE MENTION

1. Madilyn Beeler, Keytesville
2. Samantha Brown, Hardin-Central
3. Caysie Creason, Hale
4. Molly Falke, Norborne
5. Julia Finley, Hardin-Central
6. Samara Gant, Hardin-Central
7. Heather Huffmon, Tina-Avalon
8. Carley Neidholdt, Keytesville
9. Emely Medlin, Keytesville
10. Kylie Williams, Keytesville
11. Gabby Wilson, Brunswick

2025 CLAA HS BASKETBALL TOURNAMENT

February 8-15

GIRLS



BOYS

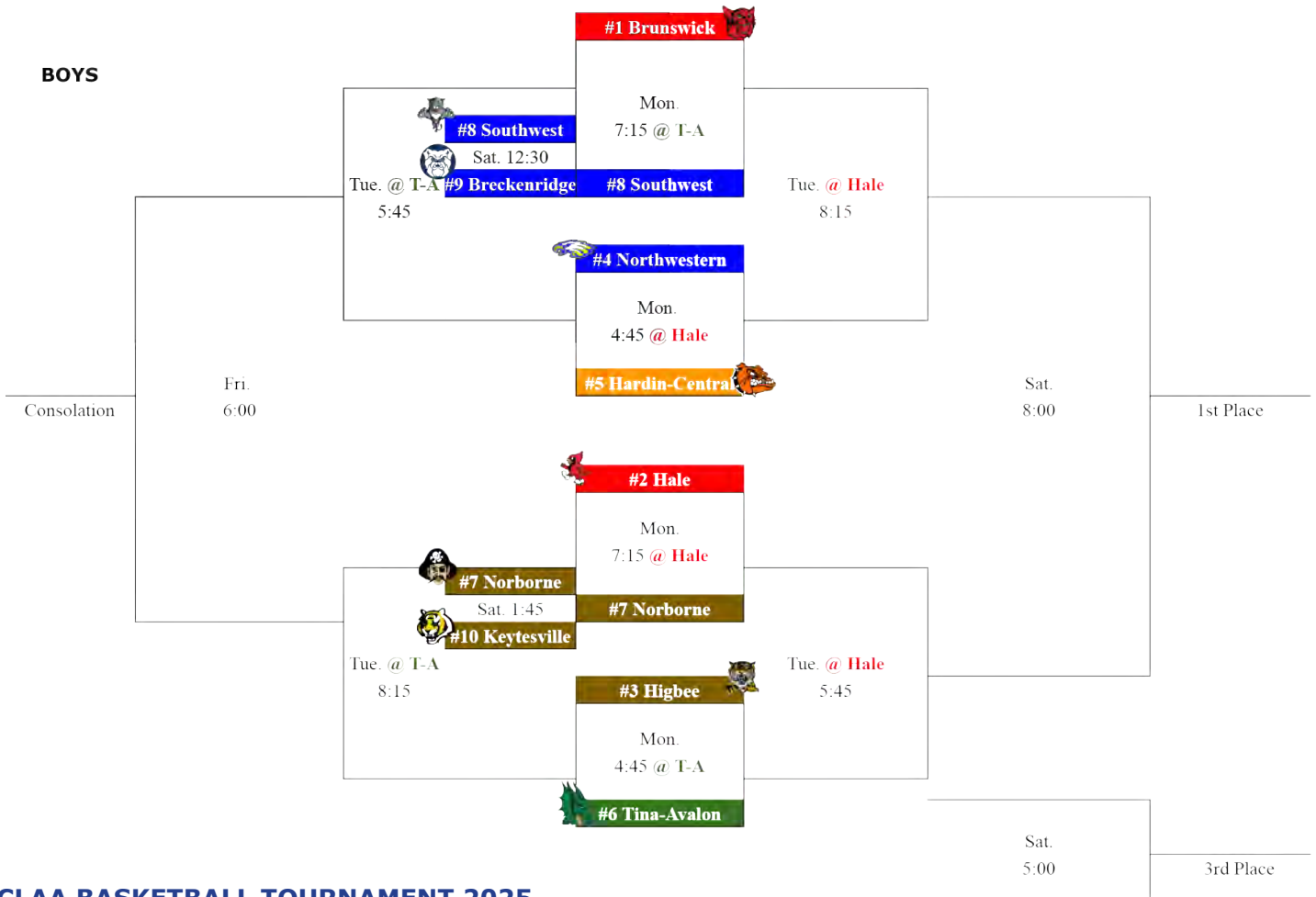

CLAA CONFERENCE TOURNAMENT SUPPORTERS

- ★ Bank 21
- ★ Brunswick School
- ★ BTC Bank
- ★ Carroll County Trust Co.
- ★ Chillicothe Iron & Steele
- ★ Cowherd - Lynnette
- ★ Crossfit Rescue
- ★ BP Pipeline Dennis Mills
- ★ Farm Bureau Carrollton
Jason Gant
- ★ Farmers Electric Coop.
- ★ Gary Blankenship
- ★ Goppert Financial Bank
- ★ Home Savings & Loan Association
of Carroll County
- ★ Hutchinson - Tim & Ruth Ann
- ★ Jenkins Propane
- ★ Kinne - Jeremy & Kelly
- ★ Maasdam - Robert & Mary
- ★ Max Curnow
- ★ McDonalds Carrollton
- ★ Ray-Carroll Insurance
David Maasdam, Jessica Duff,
Derick Rucker 660-752-3416
- ★ Sensenich Jewelers
- ★ Trussell - Stan & Rene



Tina-Avalon
41ST Country
Music Show

MARCH 7, 2025 MARCH 8, 2025

AT **and** AT

7 PM 4 PM

**Come enjoy a performance
from local vocalists and
musicians at the Tina-Avalon
School on Hwy 65! Same show
both days!**

FREE WILL DONATION AND CONCESSION STAND

The poster features a cowboy hat and a cowboy boot on the left side, and a guitar with roses on the right side. The background is a dark brown color with a subtle pattern.

BASKETBALL CONCESSIONS



FOOD

Chips	\$1.00
Popcorn	\$1.00
Large Pickle	\$1.00
Pretzel	\$3.50
Pretzel with Cheese.....	\$4.00
Pretzel C&S	\$4.00
French Fries	\$2.50
French Fries with Cheese	\$3.00
Deli Dog	\$3.00
Deli Dog with Cheese	\$3.50
Hamburger	\$4.00
Cheeseburger	\$4.50
Double Hamburger.....	\$5.50
Double Cheeseburger.....	\$6.00
Walking Taco	\$4.00
Nachos	\$3.00
Pulled Pork Nachos	\$5.00
Pulled Pork Sandwich.....	\$4.00



CANDY

Nerd Gummy Clusters.....	\$2.00
Sour Patch Kids	\$1.50
Candy bars	\$1.50
Sour Ropes	\$1.50
Air Head Extremes.....	\$1.50
Airheads	\$0.50



DRINKS

Pop can.....	\$1.00
Water	\$1.00
Gatorade	\$2.00

Prices and availability of items are subject to change